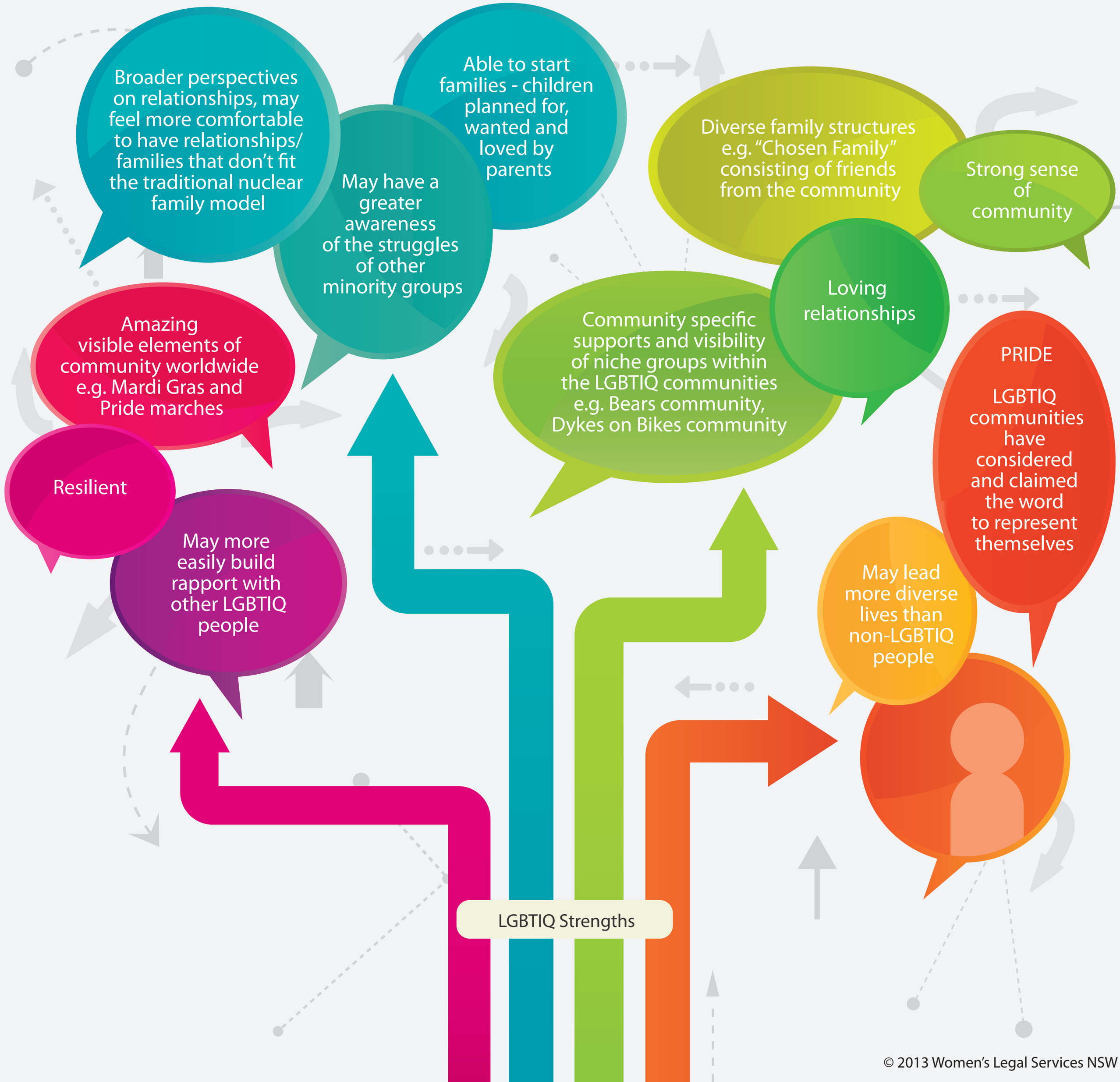

© 2013 Women's Legal Services NSW